

Patient report

Bio-Rad DATE: 09/22/2019
D-10 TIME: 05:07 PM
S/N: #DJ4I016123 Software version: 4.30-2
Sample ID: 10545013
Injection date 09/22/2019 04:36 PM
Injection #: 41 Method: HbA1c
Rack #: --- Rack position: 7

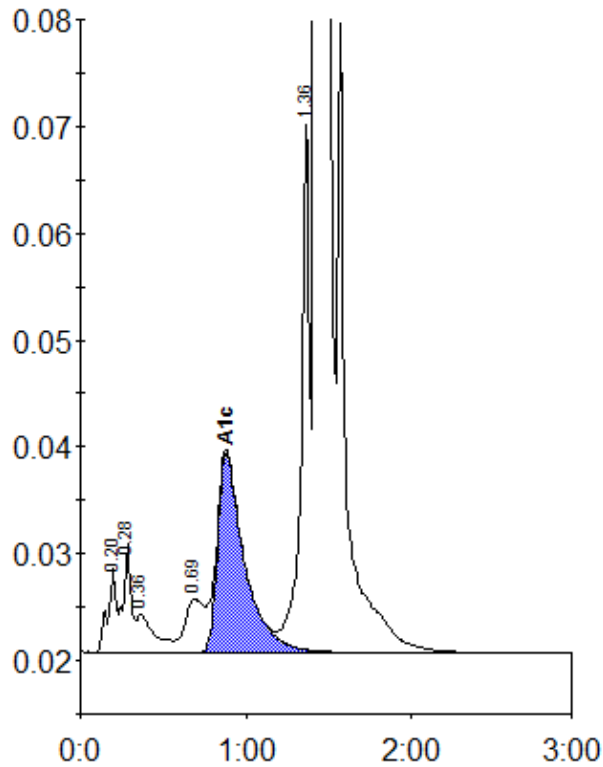

Peak table - ID: 10545013

Peak	R.time	Height	Area	Area %
A1a	0.20	7879	27863	0.9
A1b	0.28	10090	34468	1.1
Unknown	0.36	3503	27530	0.9
LA1c/CHb-1	0.69	5020	40769	1.3
A1c	0.88	18743	210485	8.8
P3	1.36	50071	174370	5.6
A0	1.43	778564	2611828	83.5
Total Area:			3127313	

Concentration:	%
A1c	8.8